

Willow Foundation

All learners are asked to support the 6th form charity, the Willow foundation, by wearing something purple on Friday 13th May e.g. socks, tights, scarf. Learners should be still in uniform. Learners are asked to contribute a minimum of 50p. Sixth formers are arranging a charity quiz night, learners £2.00 and adults £5.00. See Ms Campbell for further details.



Work Experience

Our School launches its 2 week Y10 work experience programme beginning 4th July until 15th July 2011. If your company or employer can offer a placement to one of our eager learners please contact Mrs Motiwala.

amotiwala.310@hhsweb.org

Tel: 0208 861 7300 Ext: 277

Free School Meals

Should your child be receiving Free School Meals?

We can help. If you think your family is eligible, complete the attached Free School Meals form and return to Ms Sillwood. We will apply to the Local Authority on your behalf and get an instant answer.

You can apply if you or your partner are in receipt of one of the following:

- Income Support
- Income based Job Seekers Allowance
- Income related Employment and Support Allowance
- Support under Part V1 of the Immigration and Asylum Act 1999
- The Guarantee element of State Pension Credit.
- Child Tax Credit provided they are not entitled to Working Tax Credit and have an annual income (as assessed by HM Revenue and Customs) that does not exceed £16,040. Parents receiving Working Tax Credit for four weeks after their employment finishes are entitled to free school meals during that period. This also applies to parents who start working less than 16 hours per week.

We have attached a form for your convenience the information and the form are also on our website.

Your child can have a healthy, nutritious meal at lunchtime, don't miss out.

Harrow School trip

Our learners recently visited Harrow School. Here are some of the comments made by a member of staff that accompanied them.

"They were all on time; they were all eager to learn; they enjoyed the experience; they found the lessons invaluable; their behaviour was impeccable. It was a pleasure to be their chaperone." Well done everyone.

Mrs Monks—Technology Technician

Under One Sky

Under One Sky 2011—Harrow's largest celebration of cultural diversity is being held on Sunday 26th June at Kodak Sports Ground - 12.00 - 20.00.



Maths faculty

We are approaching a very busy exam period in May and June.

- **All** learners in year 11 are completing a GCSE in maths and/or statistics.
- **All** learners in year 10 are taking GCSE modules.
- **All** learners in 8X4 are taking their unit 2 GCSE exam.
- Year 12 A level students are sitting at least 2 modules to complete their AS
- Year 13 A level students are sitting at least 1 module to complete their A level.
- In addition, 8 year 11 learners are sitting the S1 A-level module

In order for learners to be prepared for these exams, they must ensure they:

- Have an exam timetable and KNOW the DATE and TIME of each exam - learners must NOT arrive late for any of their exams
- Have a scientific calculator for use in their exam
- Have the correct equipment ready for use in the exam
- Prepare and use a revision timetable
- Attend after school intervention (Wednesday 3.30-4.30) as well as any targeted intervention classes they are invited to (these may be during lesson time, after school or in the May half term)
- Use the topic list they have been given to help revise Practise as many exam questions as possible from revision guides, mymaths or websites recommended by their teachers.

Year 10 and 8X4 will have a mock practise paper under exam conditions on 23rd May to help prepare for their actual exam in June

Please remember that the following can be purchased from the maths department (at a lower cost than from the shops) if learners do not have them already:

PENCIL CASE EQUIPMENT SETS (£1)

- Long clear pencil case (suitable for use in exams)
- 30cm ruler
- Pair of compasses with pencil
- Protractor
- Pencil
- Black pen
- Eraser
- Pencil sharpener

SCIENTIFIC CALCULATORS (£5.50)

These are Fx83 Casio calculators which are the most suitable type for GCSE maths and can also be used for A-level. Learners MUST have a scientific calculator for lessons.

REVISION GUIDES (£3.00)

Collins GCSE Higher tier or Foundation Tier or CGP-GCSE Statistics

Year 10 - please remember you will have completed more than half your final GCSE by the end of June.

Year 12 - please remember it is a requirement for entry to A2 that you pass your AS.

GOOD LUCK TO ALL LEARNERS IN YEARS 10, 11, 12, 13 AND 8X4 WITH THESE IMPORTANT EXAMS!

Premier League Results

1st Place - Bishar Ali
2nd place Mayowa Yisau and Nasro Hassan
3rd place - Jayson Ntambwe
4th place - Reece Toms
5th place - Josie Gregory
6th place - Damase Kiwanda
7th place - Abigail Shanks
8th place - Danielle Graham

Highest scoring team
AIEM Bilal
CHAMBERS Katie
GRAHAM Danielle
HARRIOTT-PETERS Melanie
JABBAR Yusaf
SHARIF Jama
TAMONIS Emilijus
TOMS Reece

Highest points total
AWALE Sagal
AW-ALI Yasmin
BUTLER Elle
CHAPMAN Keira
HASSAN Nasro
KIWANDA Damase
MOHAMED Ismail
OLAGBEGI Eunice
STOKES James
TYSON-LEE Jordan
WANAS Adam

	TEAM BUILD	22/10/2010	19/11/2010	17/12/2010	28/01/2011	07/03/2011	01/04/2011	Running Total	Bonus	Team total	Points total
CHAMPION STARS	7.2	19.8	17.3	20.2	21.4	22.3	22.9	131	30	292	1223
WINGERS	8.3	18	20.5	19.6	20.8	18.2	15.5	121	20	262	1330
RED BULLS	7	19.3	13.1	18.3	19.6	22.5	20.8	121	15	256	1154
LCBS	7.3	19.5	16.4	18.1	15.9	17.3	13.4	108	15	231	1016
ICONIC	6.7	16.2	16.4	12.9	21	15.1	16.5	105	25	235	1185
BLAZING ACES	6.8	18.2	14.3	14.7	13.7	15.4	21	104	40	248	1169
ST. TRINIAN'S	6.4	21.4	17.6	10.8	22.1	22.4	19	101	15	235	1259
HARROW'S HEROES	6.4	15.3	12.3	10.1	12.6	9	8.2	74	15	163	739

and finally.....

Today our Year 7 learners are on a school educational visit to the Science Museum and I know they will have a wonderful time. Our Corfu cricketers arrived home on Sunday after an exciting trip with Mr Charles and Mr Eston.

The school welcomes Ms Kenny who joins us as our third deputy headteacher who will work closely with the core subjects. At the end of last term we said goodbye to Miss Chatterjee and wish her luck in her new position.

Yours Sincerely

Paul Gamble - Headteacher

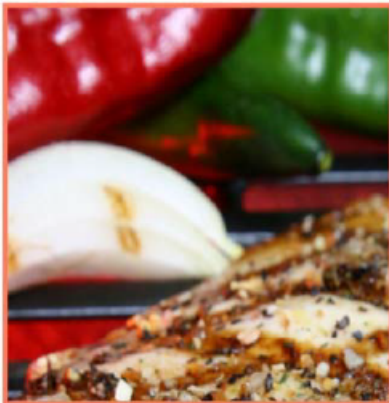

HARRISON
food with thought

Indoor Barbeque

Indoor Barbeque Style Lunch

Wednesday 11th May 2011

Step 1 – Build your Burger

Choose from our selection of Freshly Made Burgers:

Beef or Lamb Pattie

Piri Piri Chicken fillet

Chickpea and Vegetable

Step 2 – Choose your Bread

Seeded Bun

Ciabatta square

Pitta Bread

Step 3 – Top It Off

Tomato Relish

Burger Mayonnaise

Fresh Salsa

Mixed Leaf

Finished with Mexican corn and

Paprika Chunky Chips

£1.75

Sides

Coleslaw 45p

Potato salad 45p

Dressings

Lemon and Chive Vinaigrette or Thousand Island

Meal Deal burger and one side and

served with 85ml drink £2.29